

电容范围可供选择，从 3PF 到 90PF。

设计坚固可抵强烈震动。

### 规格

Insulation Resistance  $10^4 M \Omega$  min  
绝缘电阻

Withstanding Voltage 220V DC  
可抵电压

Working Voltage 100V DC  
操作电压

Rotational Torque 50~200 gr-cm  
调动扭力

Operating Temperature Range  $-25^{\circ}C \sim +85^{\circ}C$   
操作温度

| PART.NO        | MIN.CA<br>P (PF) | MAX.C<br>AP (PF)    | TEMP.COEFF.<br>PPM/C | Q.FACTOR@<br>1MHZ.Cmax | COLOR |
|----------------|------------------|---------------------|----------------------|------------------------|-------|
| CVC(N,R)05-030 | 1.3 max          | $3.0^{+50\%}_{-0}$  | NP $0 \pm 250$       | >500                   |       |
| CVC(N,R)05-050 | 2.0 max          | $5.0^{+50\%}_{-0}$  | NP $0 \pm 250$       | >500                   |       |
| CVC(N,R)05-100 | 3.0 max          | $10.0^{+50\%}_{-0}$ | N $450 \pm 300$      | >500                   |       |
| CVC(N,R)05-200 | 4.8 max          | $20.0^{+50\%}_{-0}$ | N $750 \pm 300$      | >500                   |       |
| CVC(N,R)05-300 | 5.5 max          | $30.0^{+50\%}_{-0}$ | N $1200 \pm 500$     | >500                   |       |
| CVC(N,R)05-400 | 6.8 max          | $40.0^{+50\%}_{-0}$ | N $1200 \pm 500$     | >300                   |       |
| CVC(N,R)05-500 | 10.0max          | $50.0^{+50\%}_{-0}$ | N $2200 \pm 800$     | >200                   |       |
| CVC(N,R)05-600 | 12.0 max         | $60.0^{+50\%}_{-0}$ | N $2200 \pm 800$     | >200                   |       |
| CVC(N,R)05-900 | 14.0 max         | $90.0^{+50\%}_{-0}$ | N $2200 \pm 800$     | >200                   |       |

# 5 $\phi$ CERAMIC TRIMMER CAPACITORS

## 陶瓷微調電容器

### ■ NORMAL TYPE 正調

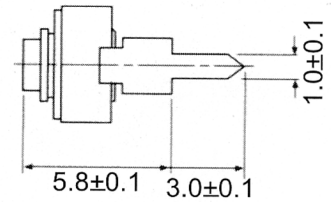
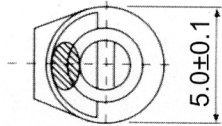

0.5XD0.5 DRIVER HOLE

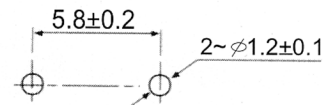
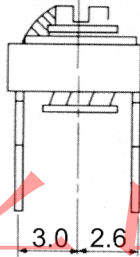

SUGGESTED MOUNTING HOLES

### ■ REAR ADJUSTING TYPE 反調

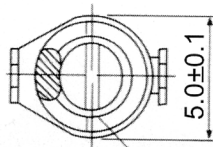

0.5XD0.5 DRIVER HOLE

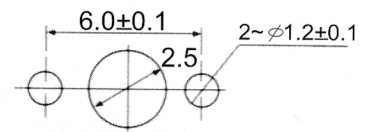

SUGGESTED MOUNTING HOLES

